

Patient report

Bio-Rad DATE: 12/09/2018
D-10 TIME: 12:29 PM
S/N: #DJ4I016123 Software version: 4.20-2
Sample ID: 10259038
Injection date 12/09/2018 12:28 PM
Injection #: 20 Method: HbA1c
Rack #: --- Rack position: 7

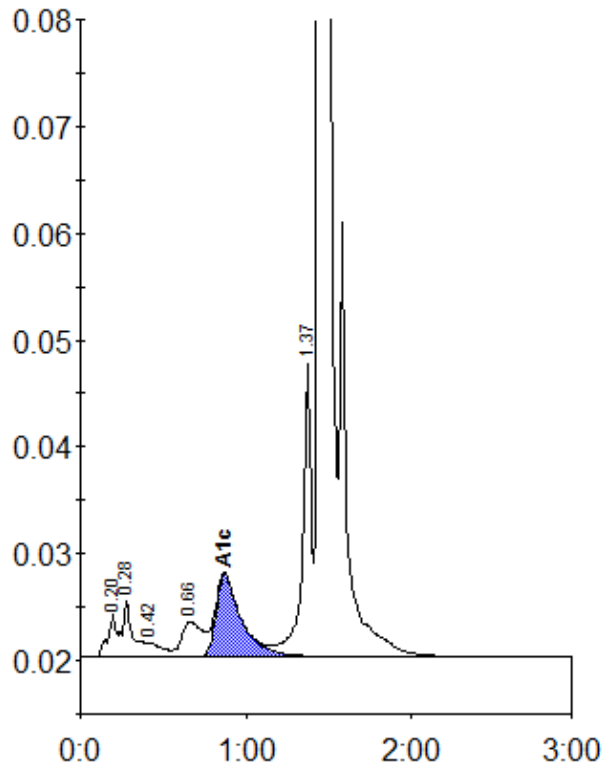

Peak table - ID: 10259038

Peak	R.time	Height	Area	Area %
A1a	0.20	3978	17330	0.9
A1b	0.28	5313	20248	1.0
F	0.42	1302	8385	0.4
LA1c/CHb-1	0.66	3236	27805	1.4
A1c	0.87	7650	81321	5.7
P3	1.37	27630	102554	5.2
A0	1.45	559517	1707612	86.9
Total Area:		1965255		

Concentration:	%
A1c	5.7